







**Drain:** WILSON- NAGLE      **Drain #:** 175  
**Improvement/Arm:** WILLIAM NAGLE  
**Operator:** J. WILKINSON      **Date:** 9-10-04  
**Drain Classification:** Urban/Rural **Year Installed:** 1892

**GIS Drain Input Checklist**

- Pull Source Documents for Scanning 
- Digitize & Attribute Tile Drains 
- Digitize & Attribute Storm Drains \_\_\_\_\_
- Digitize & Attribute SSD \_\_\_\_\_
- Digitize & Attribute Open Ditch \_\_\_\_\_
- Stamp Plans \_\_\_\_\_
- Sum drain lengths & Validate 
- Enter Improvements into Posse \_\_\_\_\_
- Enter Drain Age into Posse 
- Sum drain length for Watershed in Posse 
- Check Database entries for errors 

**Gasb 34 Footages for Historical Cost  
Drain Length Log**

Drain-Improvement: WILSON - NAGLE - WILLIAM NAGLE

Drain Type:	Size:	Length	Length (DB Query)	Length Reconcile	If Applicable	
					Price:	Cost:
TILE	8"	125'	125'		2 <sup>00</sup> / <sub>100</sub>	250 <sup>00</sup>
	10"	1050'	1050'		3 <sup>00</sup> / <sub>100</sub>	3150 <sup>00</sup>
TILE-ARM 1	8"	1250'	1705'	+455'	2 <sup>00</sup> / <sub>100</sub>	3410 <sup>00</sup>
	10"	1480'	1480'		3 <sup>00</sup> / <sub>100</sub>	4440 <sup>00</sup>
	12"	1088'	1088'		4 <sup>00</sup> / <sub>100</sub>	4352 <sup>00</sup>
TILE - ARM 2	6"	830'	830'		1 <sup>00</sup> / <sub>100</sub>	830 <sup>00</sup>

Sum: 5823' 6278' +455' \$16,432<sup>00</sup>

Final Report: \_\_\_\_\_

Comments:  
MAJOR PITCH NO LONGER EXISTS FROM STA 0+275; STA 1450-  
TERMINUS REMOVED / ABANDONED WITH CONSTRUCTION OF THE GUY  
BOOTH DRAIN IN 1922.  
UPPER PORTION OF ARM 1 DIFFERS FROM LEGAL DESCRIPTION

Phil Etchison  
 MOREHEAD FARM

PLAN MAP

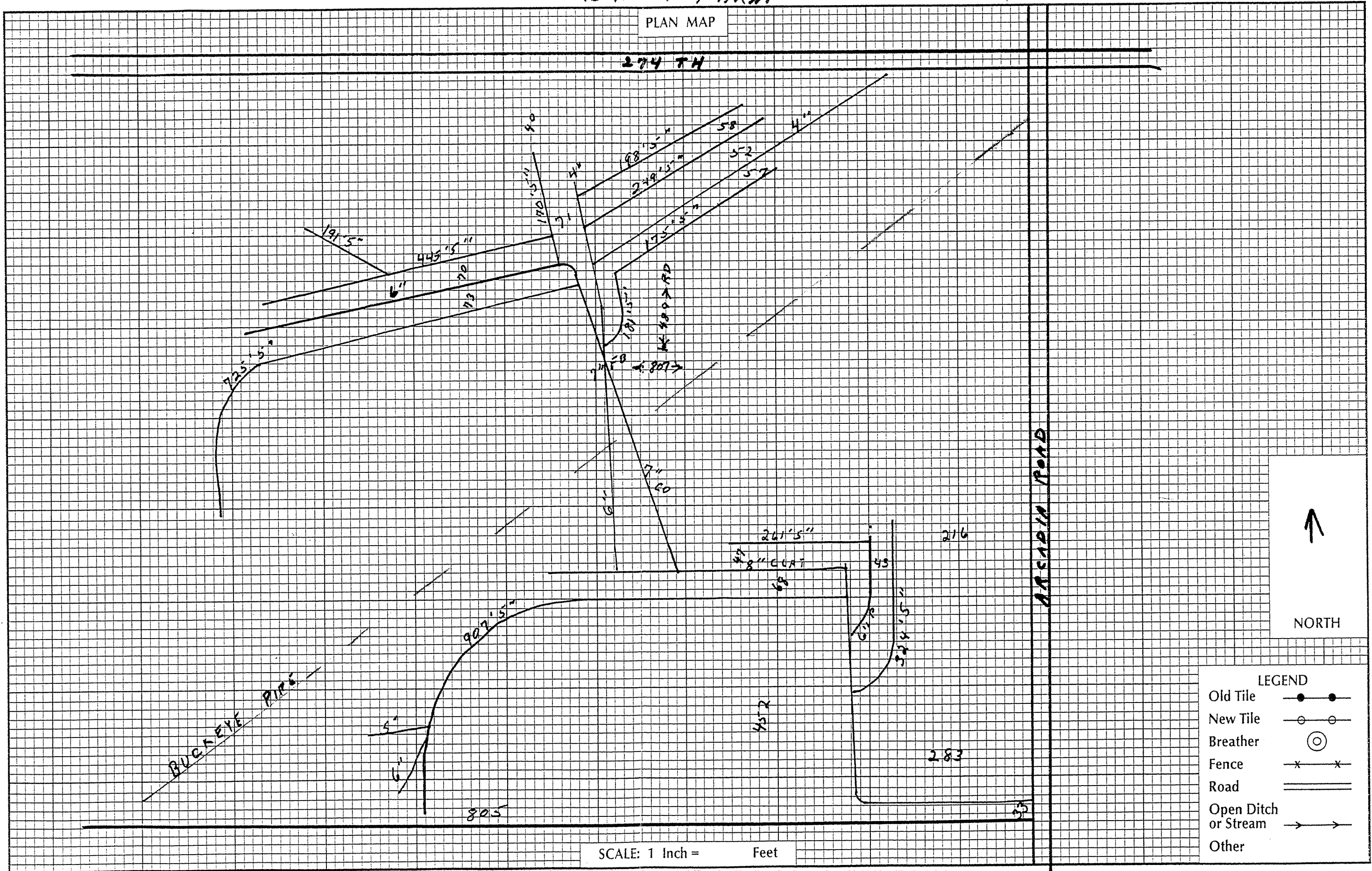

LEGEND

Old Tile	—●—●—
New Tile	—○—○—
Breather	⊙
Fence	—x—x—
Road	====
Open Ditch or Stream	—>—>—
Other	—

SCALE: 1 Inch = Feet

No.

IN THE MATTER OF

*Nagle et al*

**REPORT OF DITCH VIEWERS**

COMMISSIONERS' COURT.

*Dist of Reg Dist 1892*  
*Examined by*  
*Samuel S. ...*

Filed. \_\_\_\_\_, 18.

Auditor.

WM. B. BURFORD, PRINTER, INDIANAPOLIS.

*603. - 7. - 494*

# Viewer's Report of *Nagle, Etal*

**Ditch.**

To the Honorable Board of Commissioners of *Hamilton* County, Indiana:

We, the undersigned, appointed by this Court, at its *June* Term, 18 *92*, to view a drain described in the

certified copy of a petition and order of Court for a *Ditch*, by *A. Guy* and others,

for the *enlargement of said ditch* handed up by the Auditor, would represent that according to said order we, on the day named therein, to-wit: the *20<sup>th</sup>* day

of *July*, 18 *92*, in company with *J. S. Coquer*, a civil engineer, made an accurate

survey of the line of said proposed *Ditch* from its source to its outlet. A plat of said *Ditch* is filed herewith

including the survey by the engineer, marked "Exhibit *B.*" We caused stakes to be set along said line, each one hundred feet, numbering

down stream, as shown by plat. We also made a computation of the total number of cubic yards of earth to be removed from said drain, and

estimated the total cost for the construction of the work at \_\_\_\_\_ Dollars. We also

apportioned and set apart to each parcel of land a share of said work in proportion to the benefits received, all of which will fully appear by a

tabular statement in this report. We have also set out by a statement below, the names of the owners of lands benefited with a description of each

tract of land, and the amount assessed against each tract. The depth of cut, the width at bottom, and width at top along said drain is also

shown in a tabular statement in this report. After a full and careful view and examination, we are of the opinion that the drain as located

by the survey will be of public utility, a benefit to five public high ways, and that the cost of construction will be less than the

benefits to be derived. Said ditch consists of the main ditch and two arms. Said main ditch commences near the northeast

corner of Lot 2, Block 7, Isaac Grant's addition to town of Arcadia, Ind., running thence E. 205 ft., North 40° E. 200 ft., North 20° E. 50 ft.,

450 ft., East 230 ft., E. 20° South 600 ft., East 1100 ft. Arm No. 1, commencing about 40 rods north and 40 rods east of the southeast

corner of the southwest quarter section 13 township 20 north, Range 4 E, thence East 13° S. 235 ft., South 15° E. 245 ft., thence South 27° E. 100 ft.,

E. 58° E. 100 ft., S. 71° E. 100 ft., E. 300 ft., E. 27° S. 100 ft., E. 36° S. 600 ft., E. 45° S. 1100 ft., S. 818 ft.,. Arm No. 2, commencing about 150 ft. north

west of the northeast corner of *part* lot No 2, *Edwards' addition to town of Arcadia, Ind.*, thence E. 10° S. 100 ft., E. 100 ft., E. 10° S. 100 ft.,

E. 16° N. 530 ft. terminating in arm No. 1.

The following statement shows who are benefited, the lands thereof and assessment thereon, location, length of each share, amount of assess-

ments, amount of benefits, amount of dirt to be removed from each share, price thereof per cubic yard, and total cost of each share:

NAMES OF OWNERS.	DESCRIPTION OF LANDS.	Station.	Township.	Range.	Acres Assessed.	Faths Assessed.	Acres Benefited.	Faths Benefited.	Amount of Benefits.	Amount of Asses'ments.	From Station.	To Station.	Feet Long.	Cubic Yards to be Removed.	Price per Cubic Yard.	Cost of Construction of Share.
1 Fred Essig	Lot 3 sq. 6 in S 1/4 add to Arcadia				25	25	25	25	63	50	18522	25709	687	137	12 1/2	63 50
2 John W. Waltz	E. S 1/4 NW 1/4				20	20	20	20	50	0	658	658	144		"	50 00
3 Peter Daniels	Pt. N SE 1/4				22	11	11	11	27	50	3786	3778	32	6	"	27 50
4 J. K. Hershman	Pt. N SE 1/4				2	2	2	2	10	50	3786	3786	93	16	"	10 00
5 John D. Kauffman	Lot 3 sq. 3 Booths add to Arcadia				50	50	50	50	14	50	1547	1547	624	216	"	14 00
6 Elizabeth Houser	Lots 1, 2, 7, 8 sq. 2				1	1	1	1	8	50	1747	1747	37	15	"	8 00
7 Elwood Cluckier	Lot 4				25	25	25	25	3	50	1154	1154	16	6	"	3 50
8 John Near	6				25	25	25	25	3	50	2076	2076	16	6	"	3 50
9 Jacob Krause	5				25	25	25	25	3	50	2076	2076	16	6	"	3 50
10 Jos. Billhumer	Pt Lot 1				13	13	13	13	2	50	2032	2032	12	5	"	2 50
11 Abr. Landig					12	12	12	12	2	50	2044	2044	11	5	"	2 50
12 John Orr	Lot 2 sq.				25	25	25	25	3	50	2053	2071	16	6	"	3 50
13 Mahlon Dickover	Pt Lot 3 sq. 1				30	30	30	30	4	50	2151	2149	18	7	"	4 00
14 Lewis Baldwin	Lot 6 sq.				25	25	25	25	3	50	2071	2057	16	6	"	3 50
15 Mrs Jacob Dickover	5				25	25	25	25	3	50	2057	2053	16	6	"	3 50
16 Geo. Flanagan	4				25	25	25	25	3	50	2169	2174	25	10	"	3 50
17 Jacob S. Whistler	5				25	25	25	25	3	50	2103	2179	16	6	"	3 50
18 James Keck	4				25	25	25	25	3	50	2119	2135	16	6	"	3 50
19 Henry Whistler	3				25	25	25	25	3	50	2135	2151	16	6	"	3 50
20 Jos. Krause	5				25	25	25	25	3	50	1878	1850	16	6	"	3 50
21 Davo Dickover	4 in sq. 1				25	25	25	25	3	50	1878	1878	16	6	"	3 50
22 Amos Pettijohn	Est 3				25	25	25	25	3	50	1878	1853	16	6	"	3 50
23 Jacob Whistler	Out. 3				5	5	5	5	8	50	2277	2290	4.13	52	"	8 00
24 Valentine Keck	Lot 1 in sq. 10 M M sub				25	25	25	25	3	50	18103	18119	16	6	"	3 50
25 Susie Cluckier	2				25	25	25	25	3	50	18119	18138	16	6	"	3 50
26 A. J. Cornell	7				25	25	25	25	3	50	1748	17458	15	8	"	3 50
27 Isaac Jacobs	8				25	25	25	25	3	50	1748	17473	15	8	"	3 50
28 R. J. Busey	6				25	25	25	25	3	50	17428	17448	15	7	"	3 50
29 Henry Finner	5				25	25	25	25	3	50	16498	17418	15	7	"	3 50



